SOLİD STATE RELAY P.C.B
DC TO AC & DC TO DC

5AMP

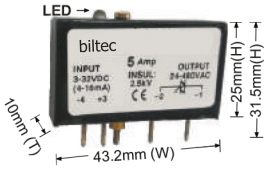

Weight:
17gms SSR

5Amp
Input : 3-32VDC/4-16mA
Input LED Indication : Green
Output : 24-480VAC (47-63 Hz)
PIV : 800Vpk, I²T : 340A²S for 9.6mS
I/P. to O/P. isolation : 2.5kV for 1min
Load Current : 3Amp @55 °C
Zero Cross Over SSR
Inbuilt Snubber

BSPC548T 5AMP

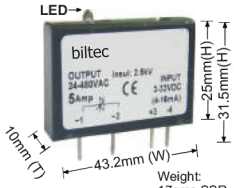

Weight:
17gms SSR

5Amp
Input : 3-32VDC/4-16mA
Input LED Indication : Green
Output : 24-480VAC (47-63 Hz)
PIV : 800Vpk, I²T : 340A²S for 9.6mS
I/P. to O/P. isolation : 2.5kV for 1min
Load Current : 3Amp @55 °C
Zero Cross Over SSR
Inbuilt Snubber

5AMP

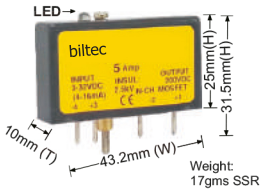

Weight:
17gms SSR

5Amp / 200VDC
Input : 3-32VDC/4-16mA
Input LED Indication : Green
Output :5-200VDC
ON State Voltage Drop : ≤0.3Vdc
I/P. to O/P. isolation : 2.5kV for 1 min
Load Current : 3Amp @55 °C
Turn ON time:2.5mS,Turn OFF time:40µS

BSPCSD20D 5AMP

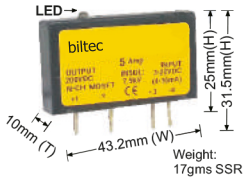

Weight:
17gms SSR

5Amp / 200VDC
Input : 3-32VDC/4-16mA
Input LED Indication : Green
Output :5-200VDC
ON State Voltage Drop : ≤0.3Vdc
I/P. to O/P. isolation : 2.5kV for 1 min
Load Current : 3Amp @55 °C
Turn ON time:2.5mS,Turn OFF time:40µS

DC TO AC Circuit Diagram

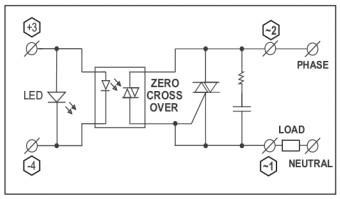
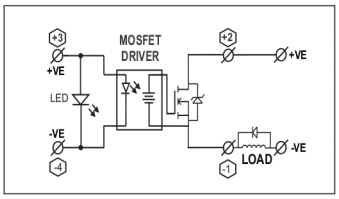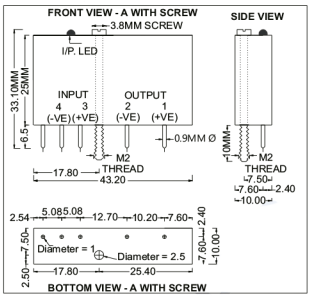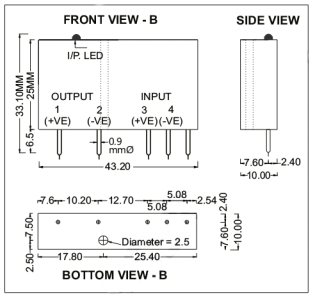
DC TO DC Circuit Diagram